

GROUND FLOOR PLAN

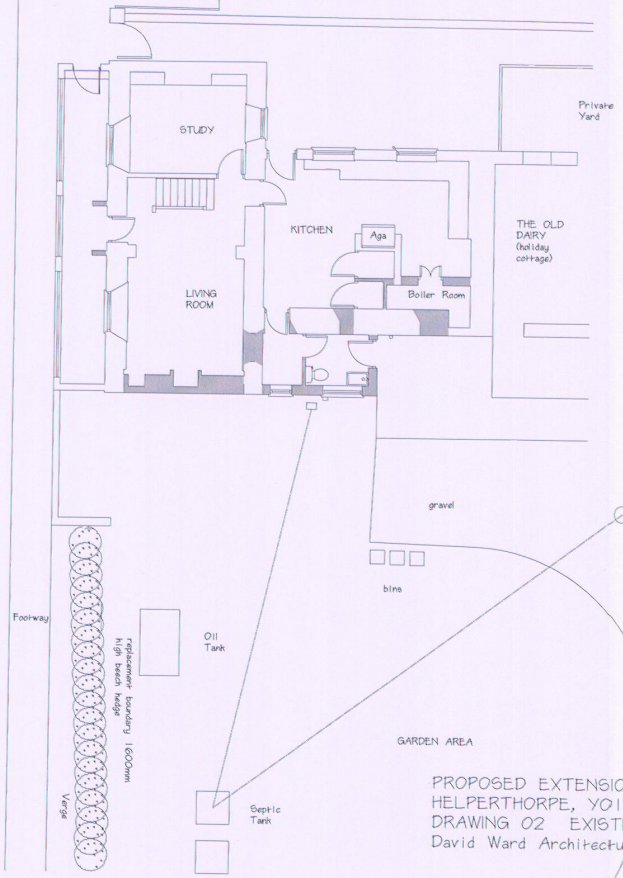

FIRST FLOOR PLAN

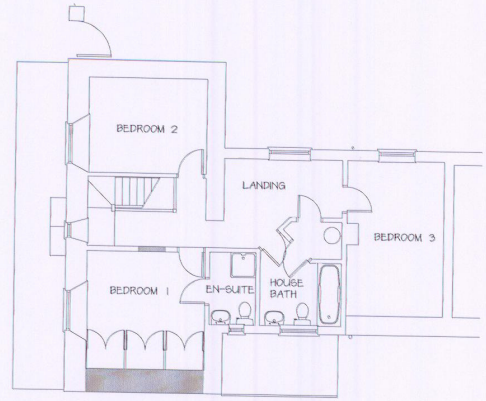

NOTE: Demolished walls shown shaded

THIS COPY HAS BEEN MADE BY US WITH THE
 AUTHORITY OF THE ARCHITECTS ACT 1997
 AND THE ARCHITECTS ACT 2004
 AND IS VALID FOR THE PURPOSES OF
 THE ARCHITECTS ACT 1997 AND THE
 ARCHITECTS ACT 2004
 © 2013 DAVID WARD ARCHITECTURAL LTD.

13/01252/10US&E
RYEDALE DM

29 OCT 2013

DEVELOPMENT
 MANAGEMENT

PROPOSED EXTENSION TO EXISTING DWELLING at PEAR TREE HOUSE
 HELPERTHORPE, YO17 8TQ for MR & MRS MAURICE DANIEL
 DRAWING 02 EXISTING FLOOR PLANS 1:100 @A3 September 2013
 David Ward Architectural Ltd. 01653 658 229 davidward589@btinternet.com